

A stylized, high-contrast illustration of a tiger's face. The tiger is rendered in shades of orange, black, and white. Its eyes are large and yellow with black pupils. The tiger's mouth is open, showing its teeth and a red tongue. The background is a mix of orange and white, suggesting the tiger's fur.

IPSWICH HIGH SCHOOL

Athletic Hall of Fame

Induction Ceremony • November 29, 2013

NICH



LANDSCAPING

Ipswich, Ma.

978-998-1906

IPSWICH HIGH SCHOOL

Athletic Hall of Fame

Ipswich High School has been the home of interscholastic athletics for more than a century. We have been privileged to witness many wonderful and talented athletes accomplish individual and team successes while wearing the black and orange for the Ipswich Tigers, and they live in our memories. There are reminiscences shared by Ipswich residents every day about great games, great plays, great teams, great athletes and great coaches.

This Committee was formed to create and perpetuate an Ipswich High School Athletic Hall of Fame to honor athletes, coaches and individuals who have made a substantial contribution to the Ipswich High School Athletic Program in order to recognize and preserve their accomplishments and memories.

Our year long efforts have culminated in the selection of the individuals being honored this evening. The selection process for the 2013 Athletic Hall of Fame Class was extremely difficult because there continue to be so many worthy candidates. The Committee is extremely proud of this group of inductees, and we look forward to honoring deserving recipients at future ceremonies.

The Ipswich High School Athletic Hall of Fame will continue to grow in size and stature with the continued support of the community. Please visit the Ipswich High/Middle School to view the plaques of all of our Athletic Hall of Fame Inductees. They are located on the walls outside of the Elliott C. Roundy Gymnasium. We hope that you enjoy the evening and that our collective goal of enhancing and preserving Ipswich High School's athletic traditions will be achieved and perpetuated.

Ipswich High School
Athletic Hall of Fame Committee
November 29, 2013

Doug Woodworth, President	Steve Markos, Vice President
Ellen Galanis Nich, Treasurer	Maureen Bowen Beaudet
Dan Clasby	Stephanie Gaskins
Roland Hinckley	Steve Lamson
Dr. Ann "Kiki" Papagiotas	Sandy Murray

PROGRAM

The Ipswich High School Athletic Hall of Fame
welcomes you to the
2013 Induction Ceremony and Banquet.
We hope you enjoy this memorable evening.

THE HALL OF FAME COMMITTEE

WELCOME

Master of Ceremonies
Doug Woodworth, President

DINNER

INTRODUCTION OF INDUCTEES

ATHLETES

Holly Foster	Class of 1974	Field Hockey, Basketball, Coach
Megan Frederick	Class of 2002	Track, Soccer
Carl Mattarocchia	Class of 1970	Football, Wrestling, Lacrosse
Ellen Galanis Nich	Class of 1977	Basketball, Softball
Peter Pickul	Class of 1960	Football, Basketball, Baseball
Greg Smith	Class of 1983	Football, Hockey, Track
Dorothy Stanley	Class of 1981	Basketball, Softball
Cameron Wallace	Class of 1960	Football, Basketball, Baseball

COACHES

Frances D. Cogswell	1942-1960	Basketball, Softball
Robert Conary	1921-1942	Football
Rick Storer	1970-2010	Soccer

MERITORIOUS

Chester F. Bowen Jr.	1941-1945	Athlete, Writer, Manager, Friend
John H. Stella	1968-1981	Superintendent of Schools

PAST INDUCTEES

CLASS OF 2010

Jayne Benirowski Canty	Basketball	Class of 1979
Ruben Britt Jr.	Basketball	Class of 1970
Brett Budzinski	Football, Basketball, Track	Class of 1993
John “Bubba” Galanis	Football, Basketball, Lacrosse	Class of 1972
Edward Mackey (Machaj)	Baseball, Basketball	Class of 1941
Philip “Jo Jo” Robishaw	Football	Class of 1940
Dr. Ann “Kiki” Papagiotas	Basketball Coach 1970–1984	Class of 1966
C. Elliott Roundy	Coach and Athletic Director	1951–1983
John Thomas	Meritorious	Class of 1967
Jack Welch	Football Coach, Track Coach	1964–2000

CLASS OF 2011

Bernard Adell	Football, Track	Class of 1978
Jean Clarkin	Basketball, Track	Class of 1983
Joan Clarkin	Basketball, Track	Class of 1981
Charles Gianakakis	Football, Baseball	Class of 1954
Jack Gillespie	Football, Basketball, Baseball	Class of 1957
Peter Gorniewicz	Football, Basketball	Class of 1971
Kevin Nylen	Soccer, Basketball, Lacrosse	Class of 1999
Kathy Paganis	Field Hockey, Basketball, Track, Softball	Class of 1977
Joseph Rogers	Teacher, Principal	1950–1985
Arthur Carey	Lacrosse Coach, Football Coach	1967–1981
Ken Spellman	Track, Football and Basketball Coach	1969–Present

CLASS OF 2012

David Bialek	Hockey, Baseball, Football	Class of 1970
John Bialek	Hockey, Baseball, Football	Class of 1933
Chris Bromby	Lacrosse, Hockey	Class of 1993
Venetia Constantine Reilly	Field Hockey, Basketball, Track	Class of 1976
James LaRochelle	Wrestling, Football	Class of 1971
Joseph “J.J.” Milette	Cross Country, Track	Class of 1986
Edward Sklarz	Baseball, Basketball, Football	Class of 1953
David Whipple	Basketball Coach	1966–1978
Angelo Perna	Teacher, Coach, A.C.P. Sports	1968–2012



HOLLY FOSTER

Field Hockey, Basketball
1970–1974 (Player) & 1982–1996 (Coach)

Holly Foster has made outstanding contributions as a player and coach in basketball and field hockey at Ipswich High School.

As a pre-Title IX female athlete at IHS, Holly overcame many obstacles and prejudices to become one of the most dynamic scholar athletes ever to wear the orange and black. Aggressive, intense, loyal, dedicated and focused are adjectives that best describe Holly's play, coaching and leadership. Her athletic accomplishments did not go unnoticed as she was the first female athlete ever to receive the WNBP All-Around Athlete Award in 1974. This award was traditionally given to male athletes in the greater Newburyport and Cape Ann League area.

Holly was able to transition her successful playing skills into the coaching ranks. Through her leadership, her teams were equally successful. During her tenure as the Varsity Girls' Basketball Coach, Holly's teams won CAL titles and qualified for state tournament play culminating in winning the Division IV State Championship in 1995.

As the IHS Varsity Field Hockey Coach, Holly led her teams to CAL titles and many state tournament appearances. Her players received many accolades and awards for their skills and performances.

For her dedication and performance as both a player and a coach, Holly has received many honors. As a player, in addition to the WNBP Award, Holly was MVP and co-captain in both field hockey and basketball. As a coach Holly was selected by her peers as the MBCA Coach of the Year. She was also selected Coach of the Year by the Boston Globe, Cape Ann League, Salem News and Beverly Times.

Holly resides in Ipswich and is a successful entrepreneur. She has two adult children.

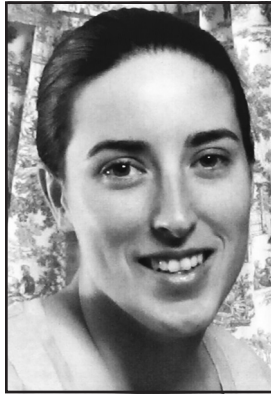

MEGAN FREDERICK

Indoor & Spring Track, Soccer
1998–2002

At her graduation, principal Barry Cahill described Megan Frederick as “easily the most decorated student-athlete in the history of Ipswich High School.” In addition to being an outstanding student and musician, she excelled in track where she was perennial CAL Open champion, four-time State Coaches Meet, Class C, and All Class state champion in the shot put. She finished second in the New Englandals as a junior, and third as a senior, and competed in the Nationals both years, finishing 11th as a senior. All this in a sport that she took up as a freshman in order to stay in shape for soccer.

Megan still holds the school and Cape Ann League record in the shot put. At the time of her graduation, she also held the school record in the high hurdles.

In her junior year, Megan led Ipswich to a Class C state championship. In the shot put, an event where differences are measured in inches, she won with a throw more than five feet further than the second place finisher.

Megan was named the Cape Ann League Track Athlete of the year in both indoor and outdoor track during her senior year. She was a Boston Globe and Boston Herald All-Scholastic four times.

Megan didn't give up soccer. In fact she was named All League as a goalkeeper three times, and an Eastern Mass All Star as a senior.

After graduation, Megan competed in track at Bucknell University, and played goalie for the US National handball team in the 2005 Pan-Am Championships. She remains an avid outdoors-woman enjoying back-country skiing in the Canadian Rockies where she now lives and pursues her career as a licensed professional geologist.

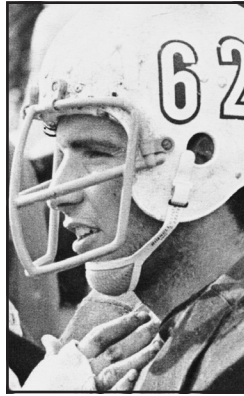

CARL MATTAROCCHIA

Football, Wrestling, Lacrosse
1966–1970

Carl Mattarocchia was one of the most dominating football players to ever play for Coach Jack Welch. The Hall of Fame coach called Carl the “best offensive lineman he ever coached!” He had the quickness of a running back, the power of a lineman and the football intelligence of a quarterback. As a “pulling guard” in the feared Wing T offense, you could not miss Number 62 and his white helmet, pulling around the end and leading the play. Or “trapping” an unsuspecting lineman. Then back to the huddle with a big smile on his face. Carl was also a force on defense. As a linebacker or down on the line, he had great pursuit to the ball.

Carl played some baseball, but soon switched to lacrosse. There was not enough action for him in baseball. He was an All Star wrestler and was actually recruited to wrestle at the University of Massachusetts, but instead accepted a scholarship to play football.

Carl was a three year starter and elected captain his senior year. He was named Most Valuable Lineman and Most Valuable Player his senior year. He was selected a C.A.L. All Star for both offense and defense. The Tigers football team never lost a game Carl Mattarocchia played in. Their only loss was when he was out with an injury. His teams were 17 and 1 during his junior and senior seasons. The Tigers won two consecutive “Class D” titles. Once in 1968 and repeated in 1969.

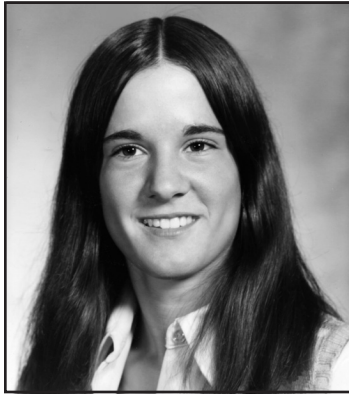

ELLEN GALANIS NICH

Basketball, Softball

1973–1977

Ellen Galanis Nich was an outstanding scholar athlete at Ipswich High School. This distinction was highlighted by her receipt of the Elliott Roundy Trophy in 1977. Ellen was a dedicated and intense athlete with a very strong work ethic. She was also the very first female athlete at IHS to receive a four year athletic scholarship to play at the collegiate level. Ellen was offered scholarships by many Division I, high profile, colleges but decided to matriculate at Bentley College and play for the Falcons for four years where she received the Most Improved Player Award.

A noted Salem News sportswriter once said that Ellen had the “sweetest” left handed jump shot on the North Shore. That “sweet” jump shot propelled Ellen into girls’ sports history at Ipswich High School. She was the first female IHS athlete selected as a Boston Globe All-Scholastic and was named to many all-star teams of the Cape Ann League, Beverly Times and Salem News. She was a basketball MVP and team co-captain. Ellen also played in the New England Women’s Basketball Tournament.

Ellen’s athletic prowess could also be seen on the softball field. She batted .546 and was selected to Cape Ann League, Beverly Times and Salem News All-Star Teams. Her leadership skills were rewarded with her selection as the softball team MVP.

After her high school and collegiate careers, Ellen took her dedication and strong work ethic into her professional life. She owns her own successful CPA business and resides in Ipswich with her husband, John. Ellen has two adult children.

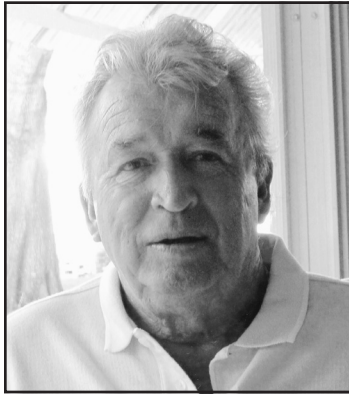

PETER PICKUL

Football, Basketball, Baseball
1956–1960

Peter Pickul distinguished himself as one of the best all-around athletes in Ipswich High School history, earning varsity letters in football, basketball and baseball.

Pete played varsity football for four years under IHS Hall of Fame coach Elliott Roundy. He played fullback and linebacker. As a junior he received the Hellenic Mens Award. In his senior year the football team went undefeated and he was a co-winner of the Hellenic Mens Award. He was selected to play in the Agganis All-Star game in which he had an interception return for a touchdown and was awarded the Sportsmanship award for the game.

Pete also played varsity basketball for four years, averaging double points per game in each season. He was a Cape Ann League All Star his junior and senior years. The Tigers won the Cape Ann Title his junior year and qualified for the Tech Tourney (state tournament) for the first time that year. In his senior year Pete averaged more than 20 points per game and won the Dave Pickard “Most Valuable Player” award. The Tigers also qualified for the Tech Tourney that year.

Pete played baseball and earned three varsity letters. His position was third base. After high school Pete had a tryout with the Los Angeles Dodgers and played many years for the Ipswich Chiefs of the Inter-Town League.

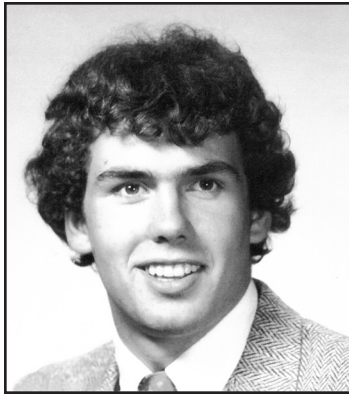

GREG SMITH

Football, Track, Hockey
1979–1983

A three-sport standout and exceptional leader, Greg Smith earned 11 varsity letters at I.H.S. A two-way starter in football, he excelled on both offense and defense becoming one of the all-time scorers and tacklers. Legendary Hall of Fame Coach Jack Welch was quoted as saying, “we enjoyed outstanding leadership from Greg Smith and he was an outstanding fullback and linebacker.” Greg also competed in track under the tutelage of coach and fellow Hall of Famer, Ken Spellman, earning four letters and co-captaining the team. In his senior year in the discus he was the CAL champ and placed second in the Class C State Championship breaking the I.H.S. record in the process.

At Bowdoin College he was a three-year starter at fullback. In his senior year he was elected by his teammates as co-captain and received the Boiled Owl Award, given to the player who most exemplifies toughness, hardiness and spirit of play. He also continued his success in the discus earning four varsity letters at Bowdoin.

He is currently a Captain in the U.S. Navy JAG Corps who has served over 20 years on active duty, and completed two deployments in support of U.S. operations in the Middle East and Persian Gulf. He was awarded the Bronze Star Medal for his service during Operation Iraqi Freedom.

Presently residing in Northern Virginia with his wife, Diane, Greg has lived and travelled all over the world, yet is happiest and most at home when he is back in Ipswich and has never forgotten the meaning of being an Ipswich Tiger.

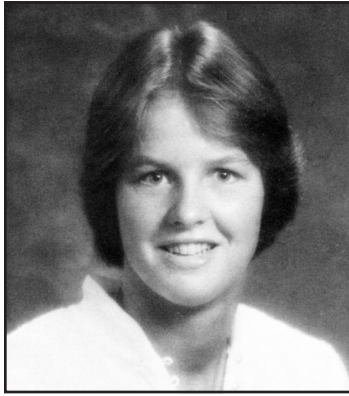

DOROTHY "DOTTIE" STANLEY

Basketball, Softball

1979–1981

Dottie came to Ipswich High School after her sophomore year at Malden High. She was an amazing two sport athlete at IHS in basketball and softball. Dot's most notable basketball accomplishments at Ipswich High School include: two-time CAL All-League; two-time CAL All-Star; two time Beverly Times & Salem News All-Star; Agganis All-Star (1981); Boston Globe All-Scholastic (1981); Coaches Award (1981); MVP (1980); and, Co-Captain (1981). Her proudest moment was winning the 1980 Division III State Basketball Championship.

Dottie played center field for the softball team and continued her prowess on the field. She was a two-time Salem News All-Star, CAL All-Star (1980), Coaches Award (1980), CAL All-League (1981), and Boston Globe All-Scholastic (1981).

After graduating from Ipswich High School, Dot went on to Becker College where she continued her basketball and softball careers. She was named to the All New England First Team in both basketball and softball.

In 1988, Dottie was named the team captain of the Bay State Games Women's Basketball Team that won the Gold Medal!

Dottie was a member of the Army National Guard from 1983–1989. She served as a Combat Medic EMT where she earned the Army Achievement Medal for outstanding advanced medical training and the Commanders' Award. She was honorably discharged in 1989.

Dottie has held many coaching positions in both basketball and swimming. She has run the Boston Marathon twice and has played on several recreational basketball and softball championship teams.

Dottie lives in Marblehead and has most recently been appointed the Varsity Girls' Basketball Coach at Ipswich High School.

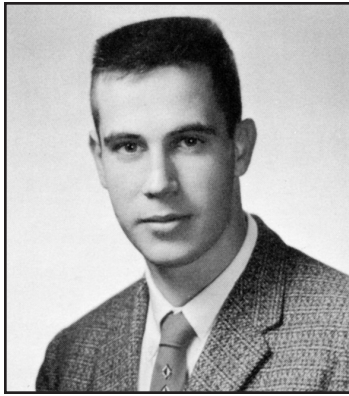

CAMERON “CAMMY” WALLACE

Football, Basketball, Baseball

1956–1960

Cammy Wallace is an Ipswich Tiger born and raised. He entered IHS in 1956 and immediately began to pursue his passion to play the great sports of his day. It is obvious that he became a high achiever in this pursuit. He became a full and highly skilled member in each of his three sports. Cammy became the classic triple-threat back needed by single wing teams with his skills as a runner, passer and kicker. He scored over 120 points in his career between touchdowns and 2-point conversions. His Senior season was highlighted by a 16–0 victory over a then-undefeated Class “C” power Chelmsford.

His basketball accomplishments as noted include high scoring games of 44 and 42 points, numerous 20-plus point games. He averaged 19 points per game as a Junior and 23.7 points per game as a Senior. He was named Most Outstanding Opponent by Rockport during the 1959–1960 Season.

In speaking to several IHS athletes and teammates of that era and asking them to name any great athlete from that time, they were unanimous in their acclaim of Cammy Wallace. This acknowledgement is strong evidence of Cammy’s high worthiness to merit this honor.



FRANCES DAMON COGSWELL

Girls' Basketball and Softball Coach, Girls' Sports Exhibition
1942–1960

Frances Cogswell, an Ipswich native, was educated in the local schools and pursued her college career in Boston at Posse Nissen School of Physical Education (now associated with Boston University). Throughout her career, she continued her education by taking post graduate courses at BU.

After college, she first worked as a matron at Keene Normal School in New Hampshire and later taught in Groton, MA and Greenland, N.H., before returning to her hometown in 1942. She spent the last two decades of her working career as a teacher and coach in the Ipswich Public Schools. Her first assignment was to the upper elementary grades as a biology teacher. Within a few years she was reassigned to the high school where she continued to teach biology and also assumed the role of girls' physical education coordinator. Miss Cogswell monitored and coached all girls' intramural and interscholastic sports. These sports included softball, archery, dance, badminton, gymnastics, field hockey and cheerleading.

In an era where girls' sports activities were secondary to men's, she introduced several sports where girls could compete with teams from nearby towns. In 1944, she coordinated the first Girls' Athletic Exhibition, coaching all sports played at the event. From 1945–1960, Miss Cogswell coached both Ipswich High School Varsity and JV Girls' Basketball teams. In 1954, her IHS Varsity Team was undefeated. In 1957, she organized the first interscholastic Girls' Softball Team and continued to coach both Varsity and JV teams until her retirement in 1960. Uniforms were purchased for both teams under her leadership.

She was a beloved biology teacher and received the yearbook dedication in 1956. Helen Blodgett, the highly respected IHS language teacher paid tribute to Miss Cogswell's role at the high school. "I remember when she first taught physical education at the school, she built up the program and started field hockey and basketball teams." Miss Cogswell was the creator and leader of programs that for the first time addressed the physical education needs of Ipswich High School's female students.



ROBERT CONARY

Coach, Athletic Director
1920–1942

Robert Conary, Ipswich High School's First Athletic Director, Football Coach and Basketball Coach, 1920–1942.

The story of Coach Bob Conary is the story of the 20th century growth of Ipswich and the families who moved or immigrated here during his tenure. Regrettably, there is very little biographical information on Coach Conary to be found. However, we do know when he began his tenure, Ipswich High School had 55 total students enrolled in four classes. When his tenure ended, IHS had grown to 60 students per each of the four classes.

Prior to 1920, Interscholastic Sport was informal. Students created teams and either coached themselves and at times, various citizens donated time to coach with an afternoon here and there. Coach Conary took on the job of Athletic Director with the mission of formalizing the athletic program. Coach Conary's first several teams during the 1920's were characterized as light in size and weight but not outfought in spirit. The 1930's began to bring about change. His 1930 and 1931 teams each brought home 7–4 records. His 1933 team went 7–3. His 1938 team earned their championship with an 8–1 record. His 1939 team repeated the championship with an 8-0 record. The 1941 team completed the three out of four season run with its 6–1–1 record being rewarded with a third championship.

The story of these teams is marked by the names of the players whose family names have recurred over the 80 following years of the 20th century. That legacy continues now into this 21st century from its beginning with Coach Robert Conary.



RICK STORER

Soccer Coach

1970–1977, 1980–1983, 1995–2010

It is obvious by looking at his years of coaching service at Ipswich High School, Coach Storer had a passion for coaching high school soccer. Rick taught for 38 years and coached at Ipswich High School for 28 years. He is the winningest soccer coach in school history. He coached for Gordon College for seven years and for Georgetown High School for eight years. A graduate of Gordon College, Rick returned to coach his former team to three League Titles and to a N.A.I.A National Tournament. At Georgetown, his teams won the Cape Ann League, North Sectionals and an Eastern Mass title and State Finalist. All were firsts for Georgetown High School.

Rick was a dedicated and hard working coach who demanded a lot from his players. His teams were taught the skills and ball control needed to play his short pass and tactical style of play. He was innovative and played a style not usually found in high school soccer. His teams had 293 victories and Coach Storer was named CAL Coach of the Year four times. He was also named Boston Globe Coach of the Year two times. Rick was given the Cape Ann League Lifetime Achievement Award in 2012 and he was Inducted into the Massachusetts State Coaches Hall of Fame in 2008.

Rick would be the first to tell you that it was never about his individual achievements but about his teams and witnessing his student athletes mature into young men. Coach Storer coached teams won 8 Cape Ann League Titles, 15 State Tournament appearances, 4 North Sectional Finals, 1 Eastern Mass Regional Champions and a Mass State Finalist. He was also the founder of the Ipswich Youth Soccer Association in 1977.



CHESTER F. BOWEN, JR.

Meritorious

Ipswich High School Class of 1945

Chet was a single leg amputee at the age of seven, having suffered a playground injury. Chet remained active among the young children in town utilizing his wooden leg with incredible coordination and balance. When he was eleven years old Chet organized a sandlot baseball team that stayed together for years. Many of the players involved later joined the Ipswich High School baseball team, Rattlers, Eagles, Merchants and finally the Chiefs.

While in high school, Chet became a sports writer for the high school newspaper, Chronicle and several other local papers. He served as manager for the Eagles town team, assistant playground director, official scorer for high school basketball games and managed several other sports teams in town. His character and charisma generated support among the people of Ipswich who recognized his contributions by dedicating the first little league field to him.

After graduation, Chet continued sports writing at the University of Massachusetts, Amherst and served as sports editor for the UMass student newspaper and yearbook until his death at the end of his junior year. Chet supported many of the sports teams at UMass, especially the track program. Following his death at the age of twenty-one, the university dedicated a track and field trophy, the Chester F. Bowen, Jr. Memorial Trophy to him in appreciation of his efforts to be given each year to a member of the men's track team. He died at the age of twenty-one from complications related to the loss of his leg.



JOHN H. STELLA

Superintendent of Schools
1968–1981

John Stella is being recognized for his role in the development of one of the most respected athletic programs in Massachusetts. As Superintendent of Schools, John Stella was a strong advocate for all of the Athletic programs in Ipswich High School. He was a leader and active supporter of Title 1X and girls sports as they began to develop in high school athletics. He had a clear vision in developing a school atmosphere that had energy and spirit and a student body that took pride in themselves.

This passion for high school sports developed during his playing days as a quarterback for Weymouth High School. He quickly learned about leadership and teamwork and the benefits of developing the whole body through athletics. He later earned his Masters degree from Boston University and began his professional career as a Physical Education teacher and Director of Athletics. Before coming to Ipswich, John was the Superintendent of Schools for the Blackstone school district. As Superintendent of Schools in Ipswich, he took great pride in the Athletic Department as it brought state wide recognition for their excellence on and off the field. Always the professional, John Stella expected his coaches and student athletes to conduct themselves as he did, which was with class and dignity.

Cape Ann Marketplace Realty
Congratulates
Ipswich Hall of Fame Inductees



**Commercial and Office Rental Space in Gloucester
Shaws Shopping Centers: 127 Eastern Ave. and 7 Railroad Ave.**

**info@capeannmarketplace.com
www.capeannmarketplace.com**

Tel (978) 282-9560

Fax (978) 282-5481

It is not the critic who counts;
*not the man who points out how the strong
man stumbles, or where the doer of deeds could
have done them better. The credit belongs to
the man who is actually in the arena, whose
face is marred by dust and sweat and blood;
who strives valiantly; who errs, who comes
up short again and again, because there is no
effort without error and shortcoming; but who
does actually strive to do the deeds; who knows
great enthusiasms, the great devotions; who
spends himself in a worthy cause; who, at the
best knows in the end the triumph of high
achievement, and who at the worst, if he fails,
at least fails while daring greatly, so that his
place shall never be with those cold and timid
souls who neither know victory nor defeat.**



Theodore Roosevelt, April 23, 1910

*The Man in the Arena: Citizenship in a Republic. Speech delivered at the Sorbonne, Paris, April 23, 1910. www.theodoreroosevelt.org/research/speech/%20arena.htm

Donald M. Greenough
Attorney

57 South Main Street, Ipswich, MA
978-356-1040

CONGRATS 2013 INDUCTEES
DAN CLASBY & COMPANY
Certified Public Accountants

DANIEL E. CLASBY, CLASS OF 1973

100 Cummings Center
Suite 238C
Beverly, MA 01915-6115

978-922-9900
Fax: 978-922-3233
email: ClasbyCo@msn.com

Congratulations

To Peter Pickul and Cameron Wallace

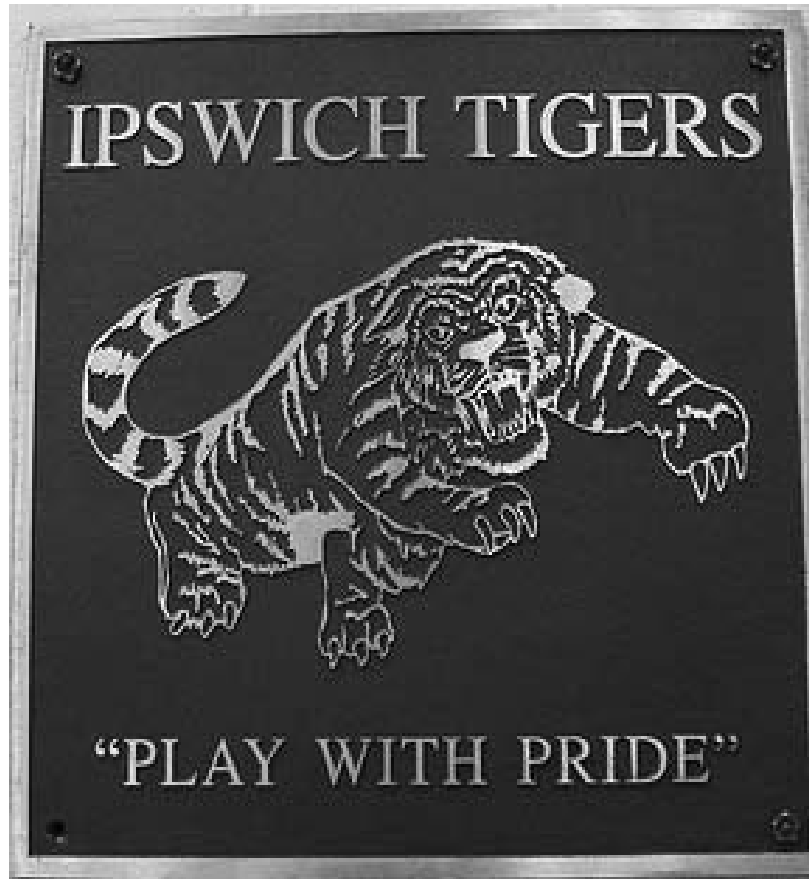

Induction to the Hall of Fame

Ipswich Boys Basketball

IPSWICH YOUTH BASKETBALL

FOUNDED 1992

IPSWICH YOUTH BASKETBALL CONGRATULATES THE 2013 ATHLETIC HALL OF FAME INDUCTEES. WE APPLAUD THEIR EXCEPTIONAL ACHIEVEMENTS AT IPSWICH HIGH SCHOOL AND THANK THEM FOR THE MEMORIES, DEDICATION AND INSPIRATION THAT THEY HAVE PROVIDED TO STUDENTS, FRIENDS, FAMILY AND THE IPSWICH COMMUNITY.



Congratulations
to
Greg Smith
and to
all of the
Ipswich High School
Athletic Hall of Fame
Class of 2013

DOOLEY INSURANCE AGENCY
AUTO • HOMEOWNERS • BUSINESS • LIFE

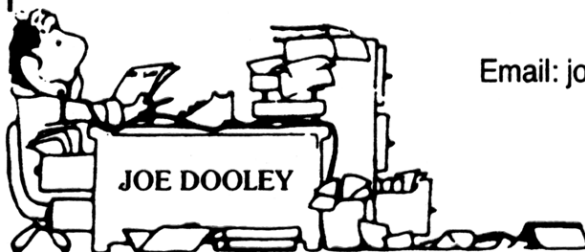

978-356-0581
1-800-649-9609
FAX: 978-356-9651
Email: joe@dooleyins.com
www.dooleyins.com

2 Central St.
Ipswich, MA 01938



Specializing in weddings, parties & special occasions

DREW MARC-AURELE
MANAGER
www.ipswichwines.com

30 CENTRAL STREET
IPSWICH, MA 01938
978-356-5400
FAX: 978-356-4242

*Congratulations to All
From Jane and Drew*

COASTAL ORTHOPEDIC ASSOCIATES

GETS YOU BACK IN THE GAME !

Hugh O'Flynn, M.D.

Tiger Team Physician

Steven Hollis, M.D.

John Zimmer, M.D.

Jaipal Gandhi, M.D.

William Paly, M.D.

**Minimally Invasive Knee and Shoulder Surgery,
Sports Medicine, Hand Surgery, Trauma,
Total Joint Replacement**

480 Maple St., Danvers, MA

77 Herrick St., Beverly, MA

(978) 927-3040

www.coastalorthopedic.com

PITCHING FIX

IMPROVES YOUR GAME

WITH SCIENCE BASED MOTION ANALYSIS

Gardy O'Flynn

6 year pro pitcher

National Pitching Association Certified Coach

RDRBI Certified

(978) 500-0148

www.pitchingfix.com

GO TIGERS !

CONGRATS TO HALL OF FAME INDUCTEES!

Congratulations
Ipswich High School
2013 Hall of Fame
Inductees

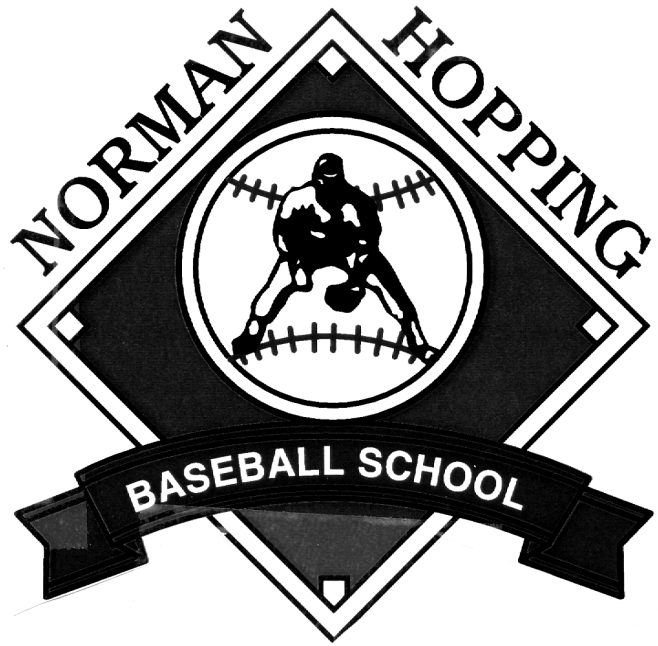

...from the coaches and staff of the

Norman Hopping Baseball School.

Thank you for your dedication and
commitment to team, school,
community, and ***Tiger Pride!*** Your
recognition is richly deserved.

B E R N A R D M.
SULLIVAN
INSURANCE AGENCY, INC.

We represent more companies than our competitors,
so you can be sure you're getting the best
coverage and pricing available.
Call us today and compare.

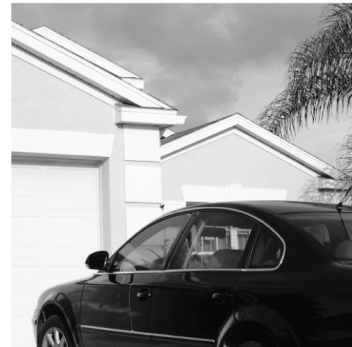

Home | Auto | Business | Life
Retirement Planning

12 Market Street
Ipswich, MA 01938
978-356-5511
www.sullivaninsurance.com



IPSWICH
Im museum

Congratulates

The 2013 Ipswich High School Athletic Hall of Fame Inductees

Consider donating your athletic photos to the

Ipswich Museum Photo Collection

We preserve all aspects of Ipswich history

Ipswich Museum, William Markos Fund, 54 South Main Street, Ipswich MA 01938

978-356-2811

**Butch's Auto Service
& Classic Auto Sales**

9 Safford Street
Ipswich, MA 01938

978-356-2514
r.taves2@verizon.net
www.butchsauto.com



FAMILY DENTISTRY

Edmund F. Goolsby, D.D.S.

19 HAMMATT STREET
IPSWICH, MA 01938

TELEPHONE: (978) 356-3922
FAX: (978) 356-6230

CLAM BOX OF IPSWICH, INC.
246 HIGH STREET
(RT. 1A)
IPSWICH, MA 01938
(978) 356-9707

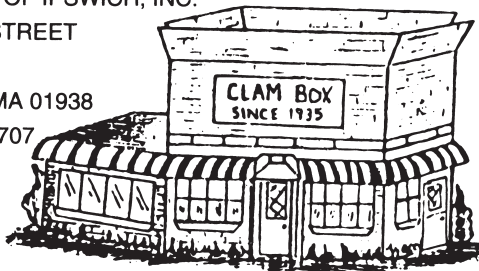

Ipswich Ford, Inc.

Robert M. McNeil
President

105 County Road (Rte. 1A)
Ipswich, MA 01938
www.ipswichford.com

Tel. (978) 356-2916
Fax (978) 356-3188
E-Mail: ipswichford@prodigy.net

Windhill

a new way in real estate



Redefining the Real Estate Experience

Serving communities North of Boston

Home Sale Services
Land Development
New Construction

Relocation Assistance
Buyer Representation
Complimentary Analysis

Visit our Award Winning Website!
www.windhillrealty.com

Office 978-356-8922 ▲ Fax 978-359-7777
The Windhill Building
16 Market Street ▲ Ipswich, MA 01938

Ted Galanis



Purveyors of Fine Wines

Located at the corner of Route 1 & 133.

Rowley Mall, Rowley, MA Tel: 978-948-3916 Fax: 978-948-5369



GRAHAM ASSOCIATES, INC.

ENGINEERS, SURVEYORS, PLANNERS
PROFESSIONAL SERVICES SINCE 1984

Hugh L. Graham, P. E.
President

TWO CENTRAL STREET
IPSWICH, MA 01938

TEL (978) 356-2756
FAX (978) 356-4880

*Please
support our
generous
advertisers*

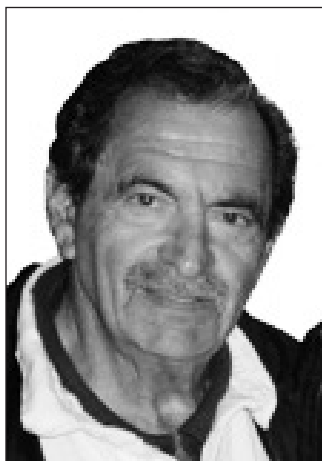

ANGELO C. (ANGIE) PERNA

*Thank you, from Tiger fans everywhere.
Rest in peace.*

**Miles River
Sand & Gravel, Inc.**

CONSTRUCTORS & ENGINEERS



EQUIPMENT RENTAL
WE TAKE REINFORCED CONCRETE,
CONCRETE, BLOCKS, BRICKS, NO WOOD
LOAM & FILL

P.O. BOX 589 64 PARADISE RD.
IPSWICH, MA 01938
(978) 356-2290 • (978) 768-6822
FAX (978) 356-0953
MilesSand@comcast.net

*Please
support our
generous
advertisers*

**Personal Service.
Practical Solutions.**

Richard M. Kallman
Attorney at Law

- Residential & Commercial
Real Estate
- Corporate Law
- Land Use & Zoning

4 South Main Street, Suite 11
Ipswich, MA 01938

T 978.356.2934
F 978.356.9663
rich@kallmanlaw.com
www.kallmanlaw.com

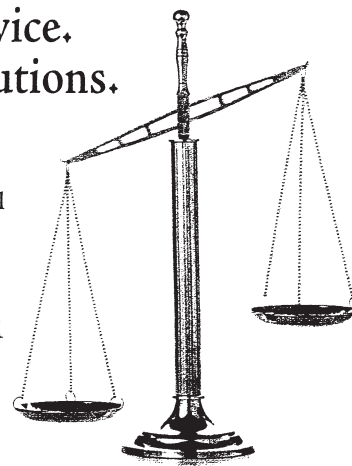

CONGRATULATIONS

ELLEN GALANIS NICH

ON YOUR INDUCTION INTO THE

IPSWICH HIGH SCHOOL

ATHLETIC HALL OF FAME

CLASS OF 2013

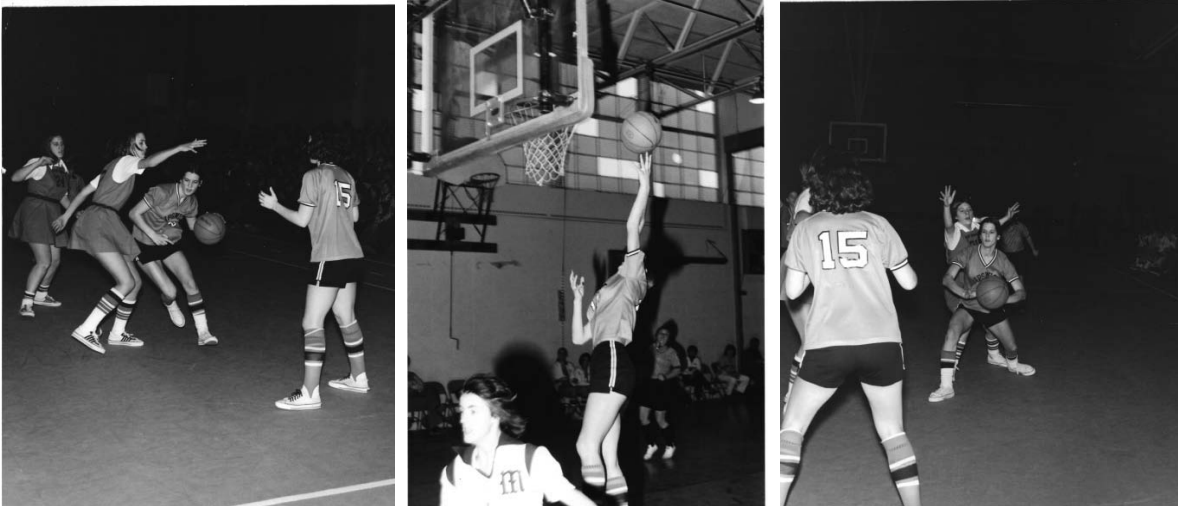

Mom, John, Kristen, Peter, Bubba, Lisa, Demi, Eric
Ted, Ethel, Emily, Louis

**Ipswich High School
Athletic Hall of Fame
Nomination Form**



Date _____

Please check:

Athlete nomination Faculty/Coach nomination Meritorious service nomination

Name of Candidate:

Class of _____ or years attended Ipswich High School Sport(s) participated in: _____

Statistics, records and other achievements: _____

Reason(s) why this athlete/candidate should be admitted to the *Ipswich High School Athletic Hall of Fame*: _____

Please provide information or documentation, newspaper articles, periodicals and statistical information to support your candidate's nomination.

Submitted by:

Name: _____

Address: _____

Telephone: _____

Email address: _____

Nominations should be postmarked or emailed no later than March 31

Mail to:

Ipswich High School Hall of Fame, Inc.
P.O. Box 939
Ipswich, MA 01938

You may contact us by email at: Ipswichhof@gmail.com, or use our link on the Ipswich High School Athletics Web site.

RULES FOR NOMINATIONS AND ELIGIBILITY ARE ON THE BACK PAGE



Ipswich Police Association

104 Eastern Ave.
Gloucester, MA 01930
978-281-4480
978-282-0619 (fax)

*Contractor
Discounts!*



www.wolfhillhomeandgardencenter.com
*Serving the North Shore for over 30 years!
One-Stop-Shopping*

60 Turnpike Road,
Ipswich MA 01938
978-356-6342
978-356-4476 (fax)

*Open Year
Round!*

James McKechnie
Owner
jmckechnie@wolfhillgardencenter.com
978-356-6342 x13

*Working hard to provide
the upmost quality
products & services!*

Thanks for stopping by.

-Annuals & Perennials -Bricks & Stones -Christmas Trees -Firewood -Fountains
-Garden Center -Gift Shop -Patio Furniture -Pottery -Statuary -Trees & Shrubs

*Please
support our
generous
advertisers*

The *Ipswich High School Hall of Fame* has been established to honor athletes, coaches and persons who have made a substantial contribution to the Ipswich High School Athletic Program in order to recognize and preserve their accomplishments and memories.

ARTICLE IX NOMINATION AND ELIGIBILITY

SECTION 1 — Membership in the Hall of Fame is open to those individuals who have distinguished themselves in the field of athletics, made a significant contribution while a student or coach at Ipswich High School, and who have displayed sportsmanship and have brought honor and distinction to Ipswich High School

SECTION 2 — ATHLETES: To be eligible the athlete shall have attended and participated at least two (2) years at Ipswich High School and have been part of a class that has graduated at least ten (10) years prior to the nomination for election. Consideration may also be given to outstanding performances during the nominees' college, amateur and professional athletic career.

SECTION 3 — COACHES: To be eligible, coaches shall meet the following minimum criteria:

They must have coached for at least five (5) years at Ipswich High School and must have coached for at least ten (10) years in their sport. They must also be out of coaching for the sport nominated in for at least one (1) year prior to nomination.

SECTION 4 — MERITORIOUS SERVICE: To be eligible for selection for the Hall of fame for meritorious service, individuals must have made a significant contribution to Ipswich High School athletics.

ARTICLE VIII NON-DISCRIMINATION

The Ipswich High School Hall of Fame Committee shall not discriminate in its policies, solicitations or selection on the basis of race, color, sex, religion, ethnicity, sexual orientation or national origin.

First Ipswich Bank congratulates
the 2013 inductees into the
Ipswich High School Athletic Hall of Fame

FIRST Ipswich
BANK

Ipswich | Gloucester | Essex | Rowley | Newburyport | Boston

888-667-3697 firstipswich.com

Member FDIC

Congratulations to the
**Ipswich High School
Athletic Hall of Fame Class of 2013**

Chester Bowen, Athlete, Writer, Manager, Friend

Frances D. Cogswell, Coach, 1942-1960

Robert Conary, Coach, 1921-1942

Holly Foster, Class of 1974

Megan Frederick, Class of 2002

Carl Mattarocchia, Class of 1970

Ellen Galanis Nich, Class of 1977

Peter Pickul, Class of 1960

Greg Smith, Class of 1983

Dorothy Stanley, Class of 1981

John H. Stella, Superintendent of Ipswich Public Schools, 1968-1981

Rick Storer, Coach, 1970-2010

Cameron Wallace, Class of 1960



INSTITUTION FOR SAVINGS

BUILDING STRONGER COMMUNITIES TOGETHER SINCE 1820.

Newburyport • Ipswich • Rowley • Salisbury • Topsfield

institutionforsavings.com • 978-356-3600

